

## AVPL Custom Accessories RST - Removable Square Tenon

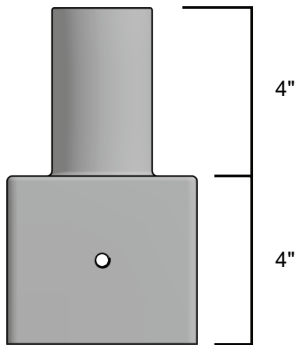

Top View

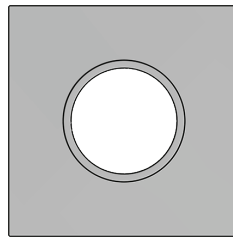

### Materials

Fabricated from A500 Grade B structural steel tube and Sch. 40 pipe. Designed to fit over 4", 5", or 6" O.D. tube.

2 3/8" or 2 7/8" O.D. Tenon

Stainless steel hardware.

TGIC thermoset polyester powder coat finish is electrostatically applied at a 3.0 mil nominal thickness. A five stage metal pre-treatment process and sealer provide maximum corrosion resistance. The powder top coat is baked in excess of 400 degrees for supreme endurance.

## Ordering Information

| Accessory                                     | Size                           | Tenon                            | Finish                                  |
|---|--------------------------------|----------------------------------|---|
| <b>AVPL - RST</b><br><input type="checkbox"/> | 4"<br><input type="checkbox"/> | PT23<br><input type="checkbox"/> | Dark Bronze<br><input type="checkbox"/> |
|   | 5"<br><input type="checkbox"/> |                                  | Black<br><input type="checkbox"/>       |
|   |                                |                                  | White<br><input type="checkbox"/>       |
|   |                                | Grey<br><input type="checkbox"/> |   |
|   | 6"<br><input type="checkbox"/> | PT27<br><input type="checkbox"/> | Green<br><input type="checkbox"/>       |